

TEAM LEADERS' GUIDE

# Bowling



# Table of Contents

## 1. Welcome Message

## 2. OVERVIEW

Competition Overview

Key date

Competition format

Rules

## 3. VENUE

Competition/training venue

Transportation Service

- Regarding Transportation of Bowling Balls

- Team transport services

- Team transport bus stop

Venue service

- Food and beverage

- Sport Information Desk (SID)

- Interview Space

- International Sign

Precautions at the venue

- ID cards

- Entry to the venue

- Using the Escalator

- Using the Elevator

- Smoking area

## 4. COMPETITION

Competition schedule

Official practice Lane assignment

Lane assignment

Athlete registration

Preparation for the competition starts

Hearing Devices restricted area



Lineup Form  
Lane Movement  
Award Ceremony  
Competition results announcement  
Ball Registration  
Technical meeting  
Competition Equipment  
- Bowling balls  
- Support Items  
- Back sheet  
Precautions during competition  
- Food and beverage  
- Touch panel  
- Communication Board

## 5. Local Guide

Higashiyamato City's Attractions  
Tourist Information



# 1. Welcome Message

Dear Athletes and Team Officials,

We are delighted to welcome you to Tokyo and thank you for your participation in TOKYO 2025 DEAFLYMPICS.

This guide has been prepared to provide you with essential information to ensure your experience here is smooth, productive, and enjoyable.

We have been working diligently to support all delegations and create an environment where you can perform at your best and feel at home. We hope that your time here will be both successful in competition and rich in cultural exchange and friendships.

We wish you a safe, memorable, and inspiring stay.

## About this Team Leaders' Guide

Published in September 2025, this Team Leaders' Guide offers a summary of competition-related material about Bowling competition at TOKYO 2025 DEAFLYMPICS. It provides a variety of information aimed at helping teams in planning and preparation.

## 2. OVERVIEW

### Competition Overview

The Bowling competition at the TOKYO 2025 DEAFLYMPICS will be held from Monday, 17 November to Tuesday, 25 November at the Higashiyamato Grand Bowl.

The competition will consist of the following events.

Event	Men	Women	Mixed
<b>Singles</b>	✓	✓	
<b>Doubles</b>	✓	✓	
<b>Team</b>	✓	✓	✓

A total of 167 athletes, 95 men and 72 women, may take part in the Bowling competition.

#### Participating NDSF

NUMBER	COUNTRY	CODE	MEN	WOMEN
1	Argentina	ARG	1	0
2	Australia	AUS	1	0
3	Bahrain	BRN	4	4
4	Belgium	BEL	4	0
5	Brazil	BRA	2	2
6	Canada	CAN	4	2
7	Chinese Taipei	TPE	4	4
8	Denmark	DEN	4	2
9	France	FRA	4	1
10	Germany	GER	6	6
11	Hong Kong, China	HKG	4	4
12	Islamic Republic of Iran	IRI	1	0
13	Japan	JPN	6	6
14	Kuwait	KUW	4	4



15	Latvia	LAT	2	1
16	Macau, China	MAC	3	3
17	Malaysia	MAS	4	4
18	Norway	NOR	0	2
19	People's Republic of China	CHN	4	4
20	Philippines	PHI	1	1
21	Poland	POL	5	5
22	Republic of Korea	KOR	4	4
23	Saudi Arabia	KSA	5	0
24	Singapore	SGP	0	1
25	Sweden	SWE	1	2
26	Turkiye	TUR	1	0
27	Ukraine	UKR	5	5
28	United Arab Emirates	UAE	6	0
29	United States of America	USA	5	5

## Key dates

15 October 2025	Sport entries final deadline (23:59 JST)
14 November 2025	Technical meeting
15 November 2025	Opening ceremony / Official Practice Squad 1 / Ball Registration
16 November 2025	Official Practice Squad 2 / Ball Registration
17 November 2025 (DAY1)	Start of Bowling competition
25 November 2025 (DAY9)	End of Bowling competition
26 November 2025	Closing ceremony

## Competition format

In the bowling competition at the Tokyo 2025 Deaflympics, in round 1, each player or team will bowl six games and compete for the total number of points scored. Round 2 will be a round-robin tournament, with the winners competing based on points won. The semi-finals and finals will be tournaments where the first player to win two games wins. The two players or teams who lose in the semi-finals will receive the bronze medal.

## Rules

The Bowling competition will be conducted in accordance with the following documents:

### Technical Regulations

<https://www.deaflympics.com/games/tokyo-2025/BW/regulations>



## 3. VENUE

### Competition/Training

Higashiyamato Grand bowl (1-1330-19 2F BIGBOX Sakuragaoka, Higashiyamato-shi, Tokyo)

#### Access

• **From Shinjuku Station:**

Seibu Shinjuku Line “Seibu-Shinjuku Station” → “Kodaira” → Seibu Haijima Line “Higashi-Yamatoshi Station”

• **From Tachikawa Station (by train):**

Tama Monorail “Tachikawa-Minami Station” or “Tachikawa-Kita Station” → “Tamagawa-Josui” → Seibu Haijima Line “Higashi-Yamatoshi Station”

• **From Tachikawa Station (by bus):**

Tachikawa Station North Exit (Seibu Bus bound for “Nangai” or “Higashi-Yamatoshi Station”) → Seibu Bus “Higashi-Yamatoshi Station”

The bowling competition of the TOKYO 2025 Deaflympics will be held at Higashiyamato Grand Bowl.

The competition venue, Higashiyamato Grand Bowl, is located inside BIGBOX Higashiyamato, a three-story multi-purpose facility.

For the Deaflympics, only 1st floor areas ①-⑦ and the 2nd floor competition venue (Higashiyamato Grand Bowl) will be reserved for exclusive use.

All other areas, including the 3rd floor, will remain open to the public.

Please do not enter these areas without permission.



© BIGBOX Higashiyamato



© Higashiyamato Grand Bowl



## Overall view

### ①Smoking area

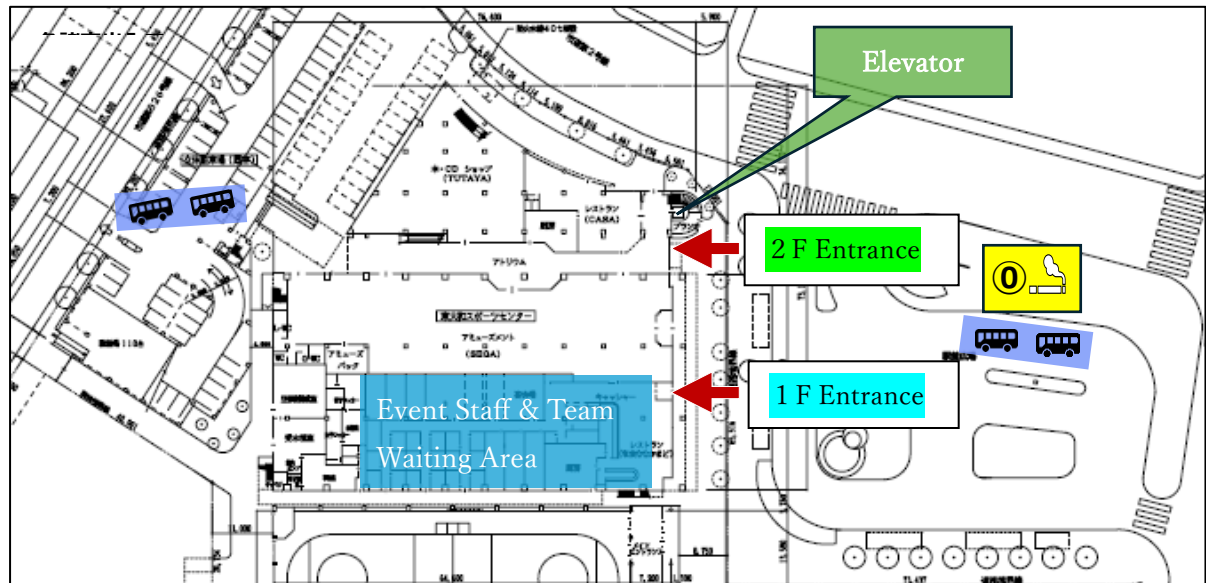

Original plan provided by BIGBOX Higashiyamato

## 1F

- ①Team Waiting Area
- ②Sport Information Desk
- ③Ball Registration area
- ④Restroom
- ⑤⑥Ball storage area
- ⑦Event Staff Waiting Area

※Athletes are not allowed to enter the Event staff waiting room.

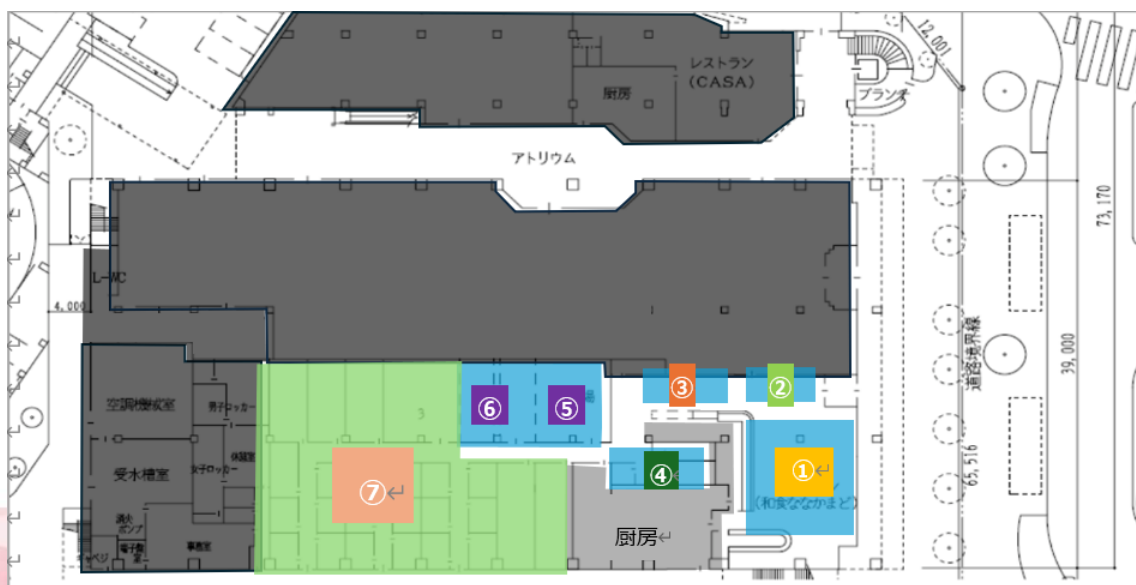

## 2F

⑧ Athlete registration ⑨ Spectator reception ⑩ Interview Space ⑪ Spectator area

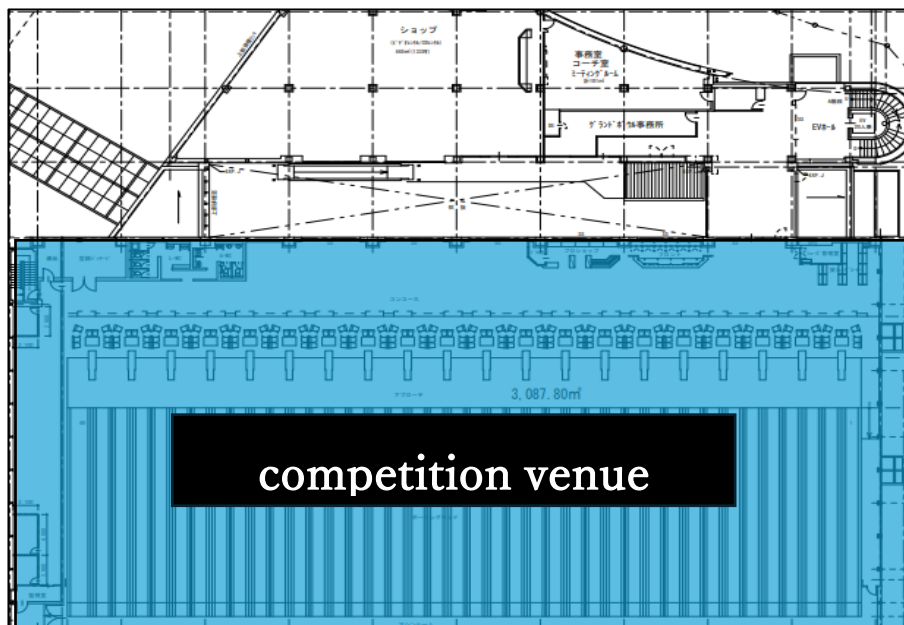

Original plan provided by BIGBOX Higashiyamato

## 2F details

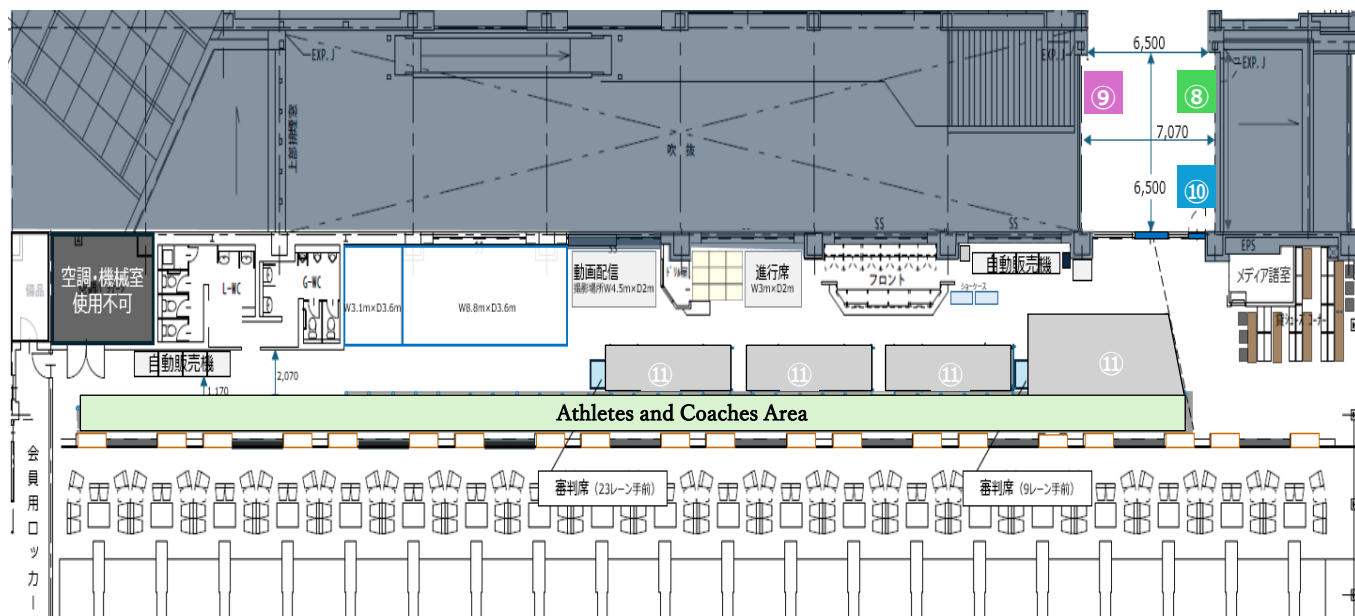

Original plan provided by BIGBOX Higashiyamato

# Transportation Services

## – Regarding Transportation of Bowling Balls

The balls will be transported by truck, including the official training sessions on 15 and 16 November.

※Transportation method will vary depending on your accommodation:

- Hotel Emisia Tokyo Tachikawa: transportation by truck from the bus boarding area.  
Please bring your bowling ball bags at least 15 minutes before the bus departure time.
- Hotel Nikko Tachikawa: transportation in the same passenger car with the delegation's members, truck service not provided.
- Delegations staying at the National Olympics Memorial Youth Centre, Shinjuku and Shibuya areas: transportation by truck from the National Olympics Memorial Youth Centre. Please bring your bowling ball bags at least 30 minutes before the bus departure time.

※Delegations staying in the Shinjuku and Shibuya areas may deposit their baggage at the storage facility within the Olympic Centre when collecting their ID. A staff member will guide you to the storage facility. Athletes using this service are kindly requested to collect their bowling ball bags on the official training day.

※Please note that there is a limit to the number of bowling ball bags that can be loaded onto the truck. As loading will be on a first-come, first-served basis, please bring your bowling ball bags as early as possible.

Any bowling ball bags that cannot be loaded onto the truck, or those brought after the truck has departed, will be transported in the luggage compartment of the bus you will be travelling on.

※Regarding transportation of bowling ball bags on the return journey, arrangements will be made once the number of participants per event has been finalized. Details will be announced separately on the dedicated delegation website.

## - Team transport services

Please refer to the “Transportation Service” page on the delegation website ([Transportation Service | TOKYO 2025 DEAFLYMPICS - Games Information -](#)) for the latest transportation plan. The bus timetable will be published on this website.

※Please arrive at the bus boarding area with enough time to avoid missing your bus.

※Outbound and return buses may not necessarily be the same. Please make sure not to leave any personal belongings on the bus.

※You must present your ID card when boarding the bus.

※Transportation buses will operate according to the competition schedule.

As capacity is limited, please board a bus that fits your competition schedule.

You may not be able to board a bus that departs at times other than your competition time.

※If you are using public transportation, please check the access information on [the venue's official website](#) ([Higashiyamato Grand bowl | TOKYO 2025 DEAFLYMPICS - Games Information -](#)).

※Transportation to the competition venue for delegations staying at Nikko Tachikawa Hotel will be carried out using passenger cars.

“Transportation Service” page





– Team transport bus stop

The boarding and disembarking locations for athletes will be as follows:

**A.** delegations staying at Olympics Memorial Youth Centre, Shinjuku, Shibuya, and Hotel Emisia

Tokyo Tachikawa

**B.** delegations staying at Hotel Nikko Tachikawa

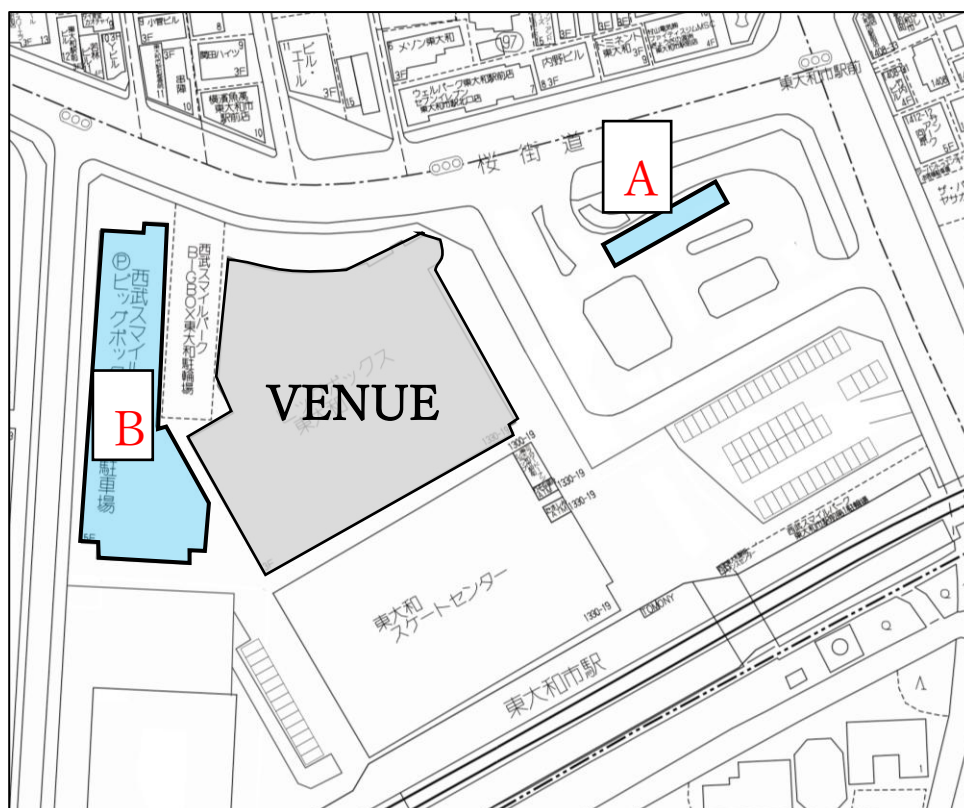

## Venue service

### – Food and beverage (MAP No1)

Water, energy bars, bread, and other light snacks will be available in the players' waiting room, but meals will not be provided. Please bring your own if necessary. There are also many convenience stores and restaurants around the venue, so please use them as needed. Payment will be in Japanese yen. Acceptance of credit cards varies by store. We recommend bringing cash.

- The locations of convenience stores and other facilities near competition Venues can be found using the following QR codes.



- If you need to leave early in the morning and are unable to have breakfast at your hotel, you can eat free of charge at the Olympic Center.
- Lunch and dinner will be your responsibility. Those who have made an optional advance reservation can have lunch and dinner at the arranged location.
- Dinner can be had at the Olympic Center, and payment is required on site.
- For information on food and beverage services at the Games, please check the team page.

### – Sport Information Desk (SID) (MAP No2)

At the Sports Information Desk, you can check results, bus timetables, and make various inquiries. It is located across from the athletes' waiting room. The Sports Information Desk has trainee interpreters who can speak international sign language and some spoken English. Tablets are also available to assist with communication.

### – Interview Space (MAP No10)

The interview space where accredited media can interview athletes and coaches after the competition is located next to the athlete registration area.

## – International Sign

Several sign language interpreters will be present at the venue and will be wearing dark navy staff uniforms.

These interpreters include both International Sign interpreters and Japanese Sign Language interpreters. International Sign interpreters can be identified by a green sticker labeled “IS” on their uniform.

Please be advised that some volunteers wearing pink uniforms may also display an “IS” sticker; however, their ability to assist may be limited to basic expressions.



<Sign Language Interpreters>



<Volunteers>



<International Sign sticker>



<Japanese Sign Language sticker>



# Precautions at the venue

## – About spectators

For bowling competitions, spectator areas (Map ⑪) and the number of people allowed will be designated. Please watch from this area (Map ⑪). Spectators must check in at the spectator reception (Map ⑨). However, admission will be restricted if the venue is full.

\*For players on match days, please board the bus that matches your competition schedule. You may not be able to board the bus if it is at a time other than your competition time.

## – About ID cards

- All teams will be required to show their ID cards when entering the venue.
- ID cards will be issued at Deaf Square. They will not be issued at the venue.
- ID cards are personal and non-transferable, and must be carried with you at all times within the venue zone.
- You will also need your ID card when boarding the bus to each competition venue, so be sure to carry it with you.
- If your ID card is damaged or lost, contact the tournament headquarters immediately. Afterwards, you must come to the ID Center (Deaf Square) in person to apply for a reissue.

## – Using the Escalator

There is an escalator at the venue, but using it with a bowling ball bag is prohibited, as it may cause damage to the escalator.

## – Using the Elevator

When moving between the 1st and 2nd floors while carrying a bowling ball bag, please use the elevator. However, please be considerate of users on the 3rd floor. When moving without a bowling ball bag, please use the stairs or escalator.

## – Smoking area

Smoking is strictly prohibited inside the competition venues and buildings, including waiting rooms for athletes and staff. Please use the public outdoor smoking areas (Map ⑩).

## 4. COMPETITION

### Competition schedule

Date	Time			Events (lanes)
11/15 (Sat)	7:30	-	9:00	Lane Dressing All Lane
	9:00	-	10:30	Official Training
	10:30	-	11:30	Ball Checking
11/16 (Sun)	7:30	-	9:00	Lane Dressing All Lane
	9:00	-	10:30	Official Training
	10:30	-	12:00	Lane Dressing All Lane/Ball Checking
	12:00	-	13:30	Official Training
	13:30	-	15:00	Lane Dressing All Lane/Ball Checking
	15:00	-	16:30	Official Training
	16:30	-	18:00	Ball Checking
11/17 (Mon)	8:30	-	10:00	Lane Dressing All Lane
	10:00	-	10:10	Practice time
	10:10	-	12:55	Men's Singles- Round1 Group A (42)
	12:55	-	14:30	Lane Dressing All Lane
	14:30	-	14:40	Practice time
	14:40	-	17:25	Men's Singles- Round1 Group B (43)
11/18 (Tue)	8:30	-	10:00	Lane Dressing All Lane
	10:00	-	10:10	Practice time
	10:10	-	12:55	Women's Singles- Round1 Group A (32)
	12:55	-	14:30	Lane Dressing All Lane
	14:30	-	14:40	Practice time
	14:40	-	17:25	Women's Singles- Round1 Group B (33)
11/19 (Wed)	9:30	-	11:00	Lane Dressing All Lane
	11:00	-	11:10	Practice time
	11:10	-	12:40	Men's Singles- Round2 (24)
	12:40	-	13:40	Lane Dressing
	13:40	-	13:45	Practice time
	13:45	-	15:00	Men's Singles- Semi-Final (4)
	15:00	-	15:05	Practice time
	15:05	-	16:20	Men's Singles- Final (2)
	16:50	-	17:20	Medal Ceremony - Men's Singles

Date	Time			Events (lanes)
11/20 (Thu)	9:30	-	11:00	Lane Dressing All Lane
	11:00	-	11:10	Practice time
	11:10	-	12:40	Women's Singles- Round2 (24)
	12:40	-	13:40	Lane Dressing
	13:40	-	13:45	Practice time
	13:45	-	15:00	Women's Singles- Semi-Final (4)
	15:00	-	15:05	Practice time
	15:05	-	16:20	Women's Singles- Final (2)
	16:50	-	17:20	Medal Ceremony - Women's Singles
11/21 (Fri)	8:30	-	10:00	Lane Dressing All Lane
	10:00	-	10:10	Practice time
	10:10	-	12:55	Men's Doubles - Round1 (39)
	12:55	-	14:30	Lane Dressing
	14:30	-	14:40	Practice time
	14:40	-	16:10	Men's Doubles - Round2 (24)
	16:10	-	16:20	lane movement/break
	16:20	-	16:25	Practice time
	16:25	-	17:40	Men's Doubles - Semi-Finals (4)
	17:40	-	17:45	Practice time
	17:45	-	19:00	Men's Doubles - Finals (2)
	19:30	-	20:00	Medal Ceremony - Men's Doubles
11/22 (Sat)	8:30	-	10:00	Lane Dressing All Lane
	10:00	-	10:10	Practice time
	10:10	-	12:55	Women's Doubles - Round1 (30)
	12:55	-	14:30	Lane Dressing
	14:30	-	14:40	Practice time
	14:40	-	16:10	Women's Doubles - Round2 (24)
	16:10	-	16:20	lane movement/break
	16:20	-	16:25	Practice time
	16:25	-	17:40	Women's Doubles - Semi-Finals (4)
	17:40	-	17:45	Practice time
	17:45	-	19:00	Women's Doubles - Finals (2)
	19:30	-	20:00	Medal Ceremony - Women's Doubles

Date	Time			Events (lanes)
11/23 (Sun)	8:30	-	10:00	Lane Dressing All Lane
	10:00	-	10:15	Practice time
	10:15	-	12:00	Men's Team - Round1 (18)
	12:00	-	13:30	Lane Dressing
	13:30	-	13:45	Practice time
	13:45	-	15:45	Men's Team - Round2 (8)
	15:45	-	16:00	lane movement/break
	16:00	-	16:10	Practice time
	16:10	-	17:25	Men's Team - Semi-Finals (4)
	17:25	-	17:35	Practice time
	17:35	-	18:50	Men's Team - Finals (2)
	19:20	-	19:50	Medal Ceremony - Men's Team
11/24 (Mon)	8:30	-	10:00	Lane Dressing All Lane
	10:00	-	10:15	Practice time
	10:15	-	12:00	Women's Team - Round1 (12)
	12:00	-	13:30	Lane Dressing
	13:30	-	13:45	Practice time
	13:45	-	15:45	Women's Team - Round2 (8)
	15:45	-	16:00	lane movement/break
	16:00	-	16:10	Practice time
	16:10	-	17:25	Women's Team - Semi-Finals (4)
	17:25	-	17:35	Practice time
	17:35	-	18:50	Women's Team - Finals (2)
	19:20	-	19:50	Medal Ceremony - Women's Team
11/25 (Tue)	8:30	-	10:00	Lane Dressing All Lane
	10:00	-	10:15	Practice time
	10:15	-	12:00	Mixed Teams - Round1 (28)
	12:00	-	13:30	Lane Dressing
	13:30	-	13:45	Practice time
	13:45	-	15:45	Mixed Teams - Round2 (8)
	15:45	-	16:00	lane movement/break
	16:00	-	16:10	Practice time
	16:10	-	17:25	Mixed Teams - Semi-Finals (4)
	17:25	-	17:35	Practice time
	17:35	-	18:50	Mixed Teams - Finals (2)
	19:20	-	19:50	Medal Ceremony - Mixed Teams

## Official practice Lane assignment

		5L-6L	7L-8L	9L-10L	11L-12L	13L-14L	15L-16L	17L-18L	19L-20L	21L-22L	23L-24L	25L-26L	27L-28L	29L-30L	31L-32L	33L-34L
15-Nov																
Official practice	9:00~9:30	KSA		CAN			TPE		HKG			DEN		KOR		
	9:30~10:00	DEN		KOR			KSA		CAN			TPE		HKG		
	10:00~10:30	TPE		HKG			DEN		KOR			KSA		CAN		
Ball Registration	10:30~11:30															
16-Nov																
Official practice	9:00~9:30	POL			AUS/NOR		KUW		BEL	BRA		MAC		FRA		
	9:30~10:00	MAC			FRA		POL			AUS/NOR		KUW		BEL	BRA	
	10:00~10:30	KUW			BEL	BRA	MAC			FRA		POL			AUS/NOR	
Ball Registration	10:30~12:00															
16-Nov																
Official practice	12:00~12:30	LAT	UKR				JPN			SWE		UAE		MAS		
	12:30~13:00	UAE			MAS		LAT	UKR				JPN			SWE	
	13:00~13:30	JPN			SWE		UAE			MAS		LAT	UKR			
Ball Registration	13:30~15:00															
16-Nov																
Official practice	15:00~15:30	PHI/TUR	GER				USA			ARG/IRI/SGP		BRN		CHN		
	15:30~16:00	BRN			CHN		PHI/TUR	GER				USA			ARG/IRI/SGP	
	16:00~16:30	USA			ARG/IRI/SGP		BRN			CHN		PHI/TUR	GER			
Ball Registration	16:30~18:00															

## Lane assignment

– Men's Singles– Round1 Group A    November 17th, 10:00 – 12:55

No.	ID	Player	Country	Game1	Game2	Game3	Game4	Game5	Game6
1			AUS	12L-2	17L-2	24L-2	29L-2	8L-2	13L-2
2			BEL	22L-1	27L-1	6L-1	11L-1	18L-1	23L-1
3			BEL	28L-2	5L-2	12L-2	17L-2	24L-2	29L-2
4			BEL	5L-1	28L-1	21L-1	16L-1	9L-1	32L-1
5			BEL	14L-2	19L-2	26L-2	31L-2	10L-2	15L-2
6			BRA	24L-1	29L-1	8L-1	13L-1	20L-1	25L-1
7			BRA	31L-1	26L-1	19L-1	14L-1	7L-1	30L-1
8			TPE	8L-2	13L-2	20L-2	25L-2	32L-2	9L-2
9			TPE	15L-1	10L-1	31L-1	26L-1	19L-1	14L-1
10			TPE	20L-2	25L-2	32L-2	9L-2	16L-2	21L-2
11			TPE	29L-1	24L-1	17L-1	12L-1	5L-1	28L-1

12			FRA	6L-2	11L-2	18L-2	23L-2	30L-2	7L-2
13			FRA	11L-1	6L-1	27L-1	22L-1	15L-1	10L-1
14			FRA	20L-1	25L-1	32L-1	9L-1	16L-1	21L-1
15			FRA	26L-2	31L-2	10L-2	15L-2	22L-2	27L-2
16			IRI	30L-2	7L-2	14L-2	19L-2	26L-2	31L-2
17			KUW	7L-1	30L-1	23L-1	18L-1	11L-1	6L-1
18			KUW	13L-1	8L-1	29L-1	24L-1	17L-1	12L-1
19			KUW	24L-2	29L-2	8L-2	13L-2	20L-2	25L-2
20			KUW	30L-1	7L-1	14L-1	19L-1	26L-1	31L-1
21			LAT	6L-1	11L-1	18L-1	23L-1	30L-1	7L-1
22			LAT	18L-1	23L-1	30L-1	7L-1	14L-1	19L-1
23			MAS	23L-1	18L-1	11L-1	6L-1	27L-1	22L-1
24			MAS	32L-2	9L-2	16L-2	21L-2	28L-2	5L-2
25			MAS	9L-1	32L-1	25L-1	20L-1	13L-1	8L-1
26			MAS	16L-2	21L-2	28L-2	5L-2	12L-2	17L-2
27			POL	21L-1	16L-1	9L-1	32L-1	25L-1	20L-1
28			POL	32L-1	9L-1	16L-1	21L-1	28L-1	5L-1
29			POL	10L-2	15L-2	22L-2	27L-2	6L-2	11L-2
30			POL	16L-1	21L-1	28L-1	5L-1	12L-1	17L-1
31			KSA	19L-1	14L-1	7L-1	30L-1	23L-1	18L-1
32			KSA	27L-1	22L-1	15L-1	10L-1	31L-1	26L-1
33			KSA	8L-1	13L-1	20L-1	25L-1	32L-1	9L-1
34			KSA	14L-1	19L-1	26L-1	31L-1	10L-1	15L-1
35			UKR	25L-1	20L-1	13L-1	8L-1	29L-1	24L-1
36			UKR	28L-1	5L-1	12L-1	17L-1	24L-1	29L-1
37			UKR	10L-1	15L-1	22L-1	27L-1	6L-1	11L-1
38			UKR	17L-1	12L-1	5L-1	28L-1	21L-1	16L-1
39			USA	22L-2	27L-2	6L-2	11L-2	18L-2	23L-2
40			USA	26L-1	31L-1	10L-1	15L-1	22L-1	27L-1
41			USA	12L-1	17L-1	24L-1	29L-1	8L-1	13L-1
42			USA	18L-2	23L-2	30L-2	7L-2	14L-2	19L-2

– Men's Singles– Round1 Group B      November 17th, 14:30 – 17:25

No.	ID	Player	Country	Game1	Game2	Game3	Game4	Game5	Game6
1			ARG	24L-1	29L-1	6L-1	11L-1	18L-1	23L-1
2			BAH	14L-1	19L-1	26L-1	31L-1	8L-1	13L-1
3			BAH	25L-1	20L-1	13L-1	8L-1	31L-1	26L-1
4			BAH	34L-1	9L-1	16L-1	21L-1	28L-1	33L-1
5			BAH	10L-2	15L-2	22L-2	27L-2	34L-2	9L-2
6			CAN	16L-1	21L-1	28L-1	33L-1	10L-1	15L-1
7			CAN	20L-2	25L-2	32L-2	7L-2	14L-2	19L-2
8			CAN	29L-1	24L-1	17L-1	12L-1	5L-1	30L-1
9			CAN	6L-2	11L-2	18L-2	23L-2	30L-2	5L-2
10			DEN	11L-1	6L-1	29L-1	24L-1	17L-1	12L-1
11			DEN	18L-1	23L-1	30L-1	5L-1	12L-1	17L-1
12			DEN	22L-2	27L-2	34L-2	9L-2	16L-2	21L-2
13			DEN	27L-1	22L-1	15L-1	10L-1	33L-1	28L-1
14			GER	8L-2	13L-2	20L-2	25L-2	32L-2	7L-2
15			GER	13L-1	8L-1	31L-1	26L-1	19L-1	14L-1
16			GER	23L-1	18L-1	11L-1	6L-1	29L-1	24L-1
17			GER	30L-2	5L-2	12L-2	17L-2	24L-2	29L-2
18			HKG	31L-1	26L-1	19L-1	14L-1	7L-1	32L-1
19			HKG	24L-2	29L-2	6L-2	11L-2	18L-2	23L-2
20			HKG	14L-2	19L-2	26L-2	31L-2	8L-2	13L-2
21			HKG	8L-1	13L-1	20L-1	25L-1	32L-1	7L-1
22			JPN	20L-1	25L-1	32L-1	7L-1	14L-1	19L-1
23			JPN	32L-2	7L-2	14L-2	19L-2	26L-2	31L-2
24			JPN	5L-1	30L-1	23L-1	18L-1	11L-1	6L-1
25			JPN	16L-2	21L-2	28L-2	33L-2	10L-2	15L-2
26			MAC	12L-1	17L-1	24L-1	29L-1	6L-1	11L-1
27			MAC	21L-1	16L-1	9L-1	34L-1	27L-1	22L-1
28			MAC	28L-2	33L-2	10L-2	15L-2	22L-2	27L-2
29			CHN	30L-1	5L-1	12L-1	17L-1	24L-1	29L-1
30			CHN	9L-1	34L-1	27L-1	22L-1	15L-1	10L-1
31			CHN	15L-1	10L-1	33L-1	28L-1	21L-1	16L-1
32			CHN	19L-1	14L-1	7L-1	32L-1	25L-1	20L-1



33			PHI	26L-1	31L-1	8L-1	13L-1	20L-1	25L-1
34			KOR	32L-1	7L-1	14L-1	19L-1	26L-1	31L-1
35			KOR	10L-1	15L-1	22L-1	27L-1	34L-1	9L-1
36			KOR	17L-1	12L-1	5L-1	30L-1	23L-1	18L-1
37			KOR	26L-2	31L-2	8L-2	13L-2	20L-2	25L-2
38			SWE	33L-1	28L-1	21L-1	16L-1	9L-1	34L-1
39			TUR	6L-1	11L-1	18L-1	23L-1	30L-1	5L-1
40			UAE	22L-1	27L-1	34L-1	9L-1	16L-1	21L-1
41			UAE	28L-1	33L-1	10L-1	15L-1	22L-1	27L-1
42			UAE	12L-2	17L-2	24L-2	29L-2	6L-2	11L-2
43			UAE	7L-1	32L-1	25L-1	20L-1	13L-1	8L-1

– Women's Singles– Round1 Group A      November 18th, 10:00 – 12:55

No.	ID	Player	Country	Game1	Game2	Game3	Game4	Game5	Game6
1			BRA	6L-2	9L-2	14L-2	17L-2	22L-2	25L-2
2			BRA	19L-1	16L-1	11L-1	8L-1	25L-1	22L-1
3			TPE	24L-2	5L-2	10L-2	13L-2	18L-2	21L-2
4			TPE	9L-1	6L-1	23L-1	20L-1	15L-1	12L-1
5			TPE	14L-2	17L-2	22L-2	25L-2	8L-2	11L-2
6			TPE	17L-1	14L-1	9L-1	6L-1	23L-1	20L-1
7			FRA	11L-1	8L-1	25L-1	22L-1	17L-1	14L-1
8			KUW	20L-2	23L-2	6L-2	9L-2	14L-2	17L-2
9			KUW	26L-1	7L-1	12L-1	15L-1	20L-1	23L-1
10			KUW	8L-2	11L-2	16L-2	19L-2	24L-2	5L-2
11			KUW	13L-1	10L-1	5L-1	24L-1	19L-1	16L-1
12			LAT	16L-1	19L-1	24L-1	5L-1	10L-1	13L-1
13			MAS	23L-1	20L-1	15L-1	12L-1	7L-1	26L-1
14			MAS	8L-1	11L-1	16L-1	19L-1	24L-1	5L-1
15			MAS	12L-2	15L-2	20L-2	23L-2	6L-2	9L-2
16			MAS	21L-1	18L-1	13L-1	10L-1	5L-1	24L-1
17			NOR	22L-1	25L-1	8L-1	11L-1	16L-1	19L-1
18			NOR	10L-1	13L-1	18L-1	21L-1	26L-1	7L-1
19			CHN	13L-1	10L-1	5L-1	24L-1	19L-1	16L-1

20			POL	18L-1	21L-1	26L-1	7L-1	12L-1	15L-1
21			POL	24L-1	5L-1	10L-1	13L-1	18L-1	21L-1
22			POL	6L-1	9L-1	14L-1	17L-1	22L-1	25L-1
23			POL	10L-2	13L-2	18L-2	21L-2	26L-2	7L-2
24			SWE	16L-2	19L-2	24L-2	5L-2	10L-2	13L-2
25			SWE	22L-2	25L-2	8L-2	11L-2	16L-2	19L-2
26			UKR	14L-1	17L-1	22L-1	25L-1	8L-1	11L-1
27			UKR	26L-2	7L-2	12L-2	15L-2	20L-2	23L-2
28			UKR	7L-1	26L-1	21L-1	18L-1	13L-1	10L-1
29			UKR	18L-2	21L-2	26L-2	7L-2	12L-2	15L-2
30			USA	12L-1	15L-1	20L-1	23L-1	6L-1	9L-1
31			USA	15L-1	12L-1	7L-1	26L-1	21L-1	18L-1
32			USA	20L-1	23L-1	6L-1	9L-1	14L-1	17L-1
33			USA	25L-1	22L-1	17L-1	14L-1	9L-1	6L-1

– Women's Singles– Round1 Group B      November 18th, 14:30 – 17:25

No.	ID	Player	Country	Game1	Game2	Game3	Game4	Game5	Game6
1			BAH	25L-1	20L-1	13L-1	8L-1	23L-1	18L-1
2			BAH	8L-1	13L-1	20L-1	25L-1	10L-1	15L-1
3			BAH	13L-1	8L-1	23L-1	18L-1	11L-1	6L-1
4			BAH	18L-2	23L-2	8L-2	13L-2	20L-2	25L-2
5			CAN	15L-1	10L-1	25L-1	20L-1	13L-1	8L-1
6			CAN	23L-1	18L-1	11L-1	6L-1	21L-1	16L-1
7			DEN	10L-2	15L-2	22L-2	5L-2	12L-2	17L-2
8			DEN	17L-1	12L-1	5L-1	22L-1	15L-1	10L-1
9			GER	24L-2	7L-2	14L-2	19L-2	26L-2	9L-2
10			GER	7L-1	24L-1	17L-1	12L-1	5L-1	22L-1
11			GER	12L-2	17L-2	24L-2	7L-2	14L-2	19L-2
12			GER	20L-1	25L-1	10L-1	15L-1	22L-1	5L-1
13			HKG	6L-1	11L-1	18L-1	23L-1	8L-1	13L-1
14			HKG	14L-2	19L-2	26L-2	9L-2	16L-2	21L-2
15			HKG	19L-1	14L-1	7L-1	24L-1	17L-1	12L-1
16			HKG	26L-1	9L-1	16L-1	21L-1	6L-1	11L-1

17			JPN	24L-1	7L-1	14L-1	19L-1	26L-1	9L-1
18			JPN	9L-1	26L-1	19L-1	14L-1	7L-1	24L-1
19			JPN	14L-1	19L-1	26L-1	9L-1	16L-1	21L-1
20			JPN	20L-2	25L-2	10L-2	15L-2	22L-2	5L-2
21			MAC	22L-2	5L-2	12L-2	17L-2	24L-2	7L-2
22			MAC	5L-1	22L-1	15L-1	10L-1	25L-1	20L-1
23			MAC	16L-1	21L-1	6L-1	11L-1	18L-1	23L-1
24			CHN	21L-1	16L-1	9L-1	26L-1	19L-1	14L-1
25			CHN	18L-1	23L-1	8L-1	13L-1	20L-1	25L-1
26			CHN	11L-1	6L-1	21L-1	16L-1	9L-1	26L-1
27			PHI	16L-2	21L-2	6L-2	11L-2	18L-2	23L-2
28			KOR	8L-2	13L-2	20L-2	25L-2	10L-2	15L-2
29			KOR	12L-1	17L-1	24L-1	7L-1	14L-1	19L-1
30			KOR	22L-1	5L-1	12L-1	17L-1	24L-1	7L-1
31			KOR	26L-2	9L-2	16L-2	21L-2	6L-2	11L-2
32			SGP	10L-1	15L-1	22L-1	5L-1	12L-1	17L-1

## -Other Lane assignment

To be announced

## Athlete registration (MAP No8)

When you arrive at the venue, please come to the athlete registration desk for your country's representatives (MAP No. 8) 30 minutes before the start of the practice ball. Your country's representative should report the attendance status of all of their country's athletes on the day at the athlete registration desk.

## Preparation for the competition start

Please gather at your assigned lane with your ball by the start time of practice ball play.

## Hearing Devices restricted area

As per Audiogram Regulations, athletes participating in Summer Deaflympics 2025 are strictly prohibited from using any hearing aids or cochlear implant aids during competitions. This rule applies specifically to the restricted zone, which is defined as follows:

“Athletic bowling area, including the seating area and the bowling lanes”.

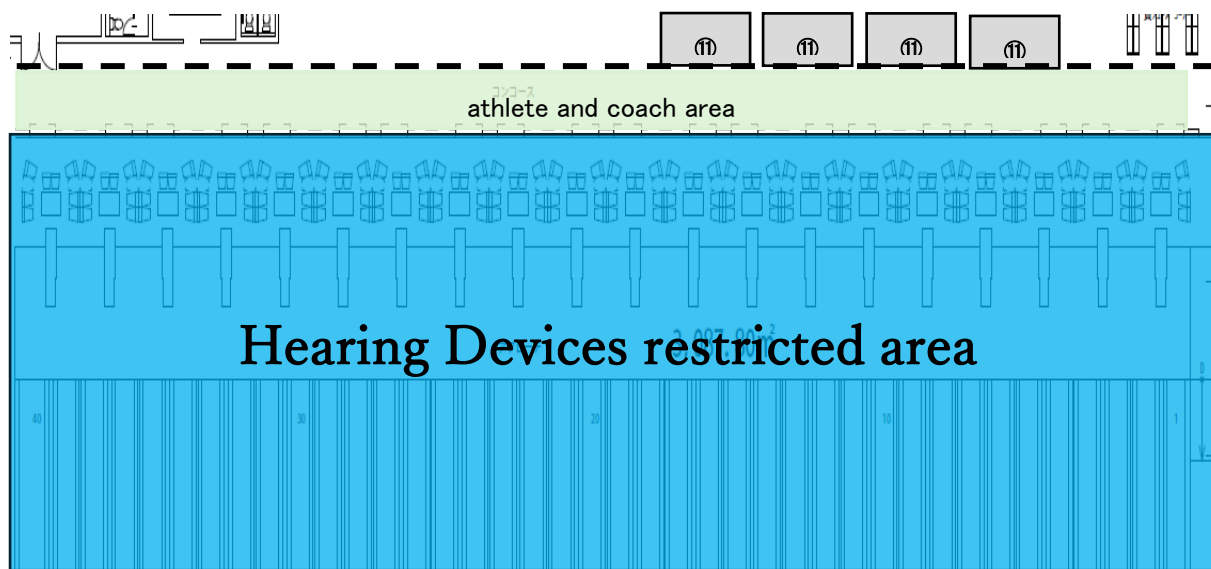

Original plan provided by BIGBOX Higashiyamato

# Lineup Form

Representatives from each country must submit a Lineup Form containing information on the athletes participating in each event by the following date and time.

Event	DATE	TIME
Men's Singles	16th November, 2025	17:00 / 5:00 pm
Women's Singles	16th November, 2025	17:00 / 5:00 pm
Men's Doubles	19th November, 2025	13:00 / 1:00 pm
Women's Doubles	20th November, 2025	13:00 / 1:00 pm
Men's Teams	21st November, 2025	13:00 / 1:00 pm
Women's Teams	22nd November, 2025	13:00 / 1:00 pm
Mixed Teams	23rd November, 2025	13:00 / 1:00 pm

## Lane Movement

Players will move between lanes simultaneously after all players bowling at the same time have finished their games. Even if your game on your lane has finished, please wait in your bowler's seat until the games on the other lanes have finished. Movement instructions will be displayed on the lane monitor.

When moving towards lane 40, please go through the bowling area, and when moving towards lane 1, please go through the athlete and coach area.

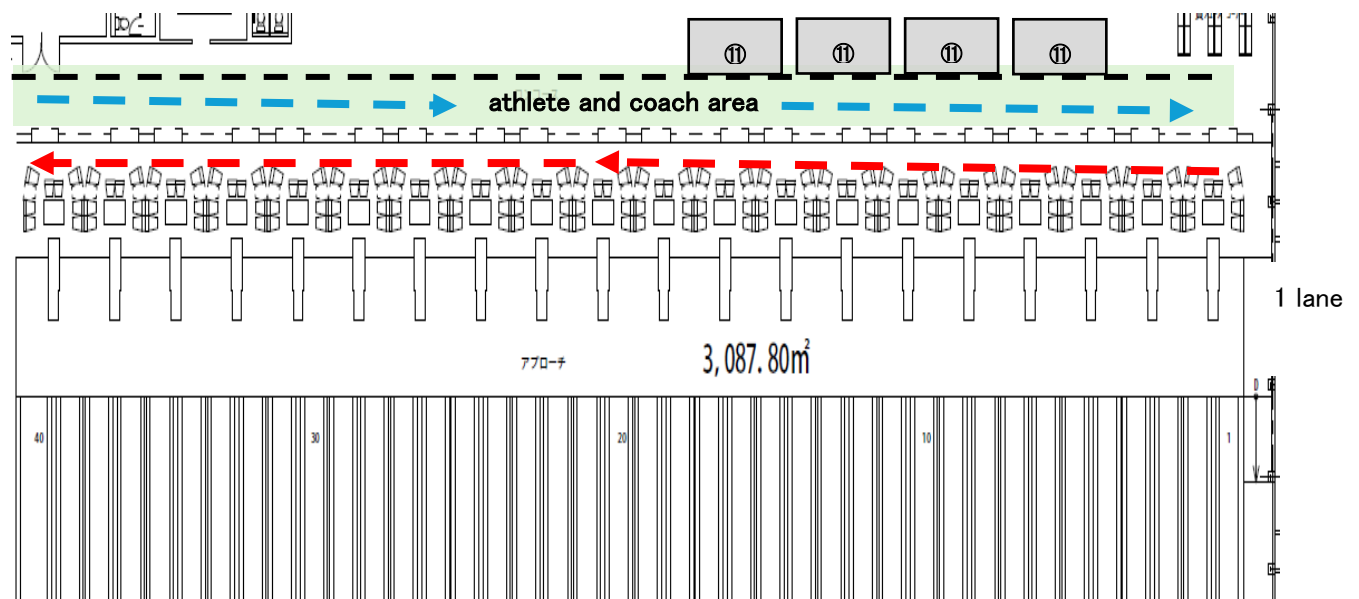

Original plan provided by BIGBOX Higashiyamato

## Award Ceremony

An orientation for the award ceremony will be held after the finals of each event. Medalists should gather near lane 40. Please wear your country's uniform during the award ceremony.

Please also refrain from bringing items such as your country's flag, cameras, and smartphones to the ceremony. Award certificates will be distributed at Deaf Square the day after the ceremony.

## Competition results announcement

The results will be announced on the lane monitors and in the Team Waiting Area monitors approximately within 30 minutes of the end of the match.



## Bowling Ball Registration

Bowling Ball registration will take place at the Bowling Ball registration Area on the 1st floor (Map ③) after practice on official practice days. We will verify the bowling balls you bring against the bowling ball registration forms submitted in advance. If you are unable to submit the bowling ball registration form in advance due to unavoidable circumstances, please bring the bowling ball registration form with you.

## Technical meeting

The technical meeting will be held on the dates below in Deaflympics Square. Each participating NDSF may be represented by a maximum of two officials, of whom at least one must be deaf. The NDSF may also bring an interpreter if necessary.

- 14 November 2025 – 1:00 p.m.



# Competition Equipment

## – Bowling balls

A maximum of 6 bowling balls per athlete is allowed to be brought into the competition venue. Bowling Balls registered on the official practice day can be stored in the ball storage area on the first floor (Map ⑤ and ⑥) during the competition period (15<sup>th</sup> to 25<sup>th</sup> November, 2025). Those who participated in the unofficial practice on the 14<sup>th</sup> November can leave their bowling balls in the bowling ball storage area before going home. If you wish, please bring your bowling balls to the area ② below after the unofficial practice. Athletes are responsible for travelling between the bowling ball storage area and the competition venue during the competition period. Taking bowling balls outside of the competition period is prohibited. We assume no responsibility for any damage to bowling balls during the competition period.

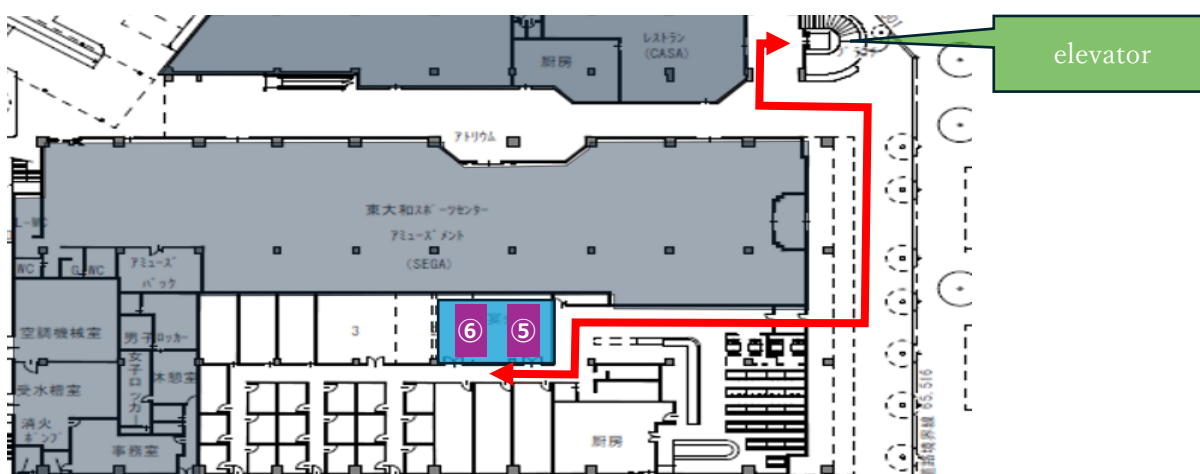

Original plan provided by BIGBOX Higashiyamato



Original plan provided by BIGBOX Higashiyamato



### – Support Items

Bowling tape, supporters, etc. can be purchased at the pro shop inside the venue.

Please pay in Japanese yen. Payment can be made by cash or credit card (American Express, Visa, Mastercard, JCB).

### – Back sheet

A back sheet with your athlete's number will be given to each athlete on the official practice day, and they should attach it to the back of their uniform during the competition.

## Precautions during competition

### – Food and beverage

Eating and drinking are prohibited in the bowlers' seats. Please hydrate at the back of the bowling area. Beverages must be placed on the counter at the back of the bowling area. Beverages must have a lid.

### – Touch panel

Players must not touch the touch panel on the bowler's seat. If a score correction is required, please wave the yellow flag on the table to appeal to the referee. The referee will make any score corrections.

### – Communication Board

The umpires generally do not speak sign language. When communicating with the umpire, please use the communication board located at the bowler's seat.

## 5. Local Guide

### Higashiyamato City's Attractions

Higashiyamato City, where the bowling venue, Higashiyamato Grand Bowl, is located, is located in the Kitatama region in the center of Tokyo. With an area of approximately 13.5 square kilometers, the city combines the best of both city and nature, offering a high level of convenience for daily life and abundant nature.

You can find out more about the city's attractions on the Higashiyamato City website below.

[【東大和市ブランド・プロモーション | 東大和市公式ホームページ】](#)

### Tourist Information

Higashiyamato City has many recommended spots for nature, history, culture, and more.

There is a map that clearly shows off the recommended spots that are synonymous with Higashiyamato City.

The map can be viewed on the Higashiyamato City website below.

[【東大和市観光マップ | 東大和市公式ホームページ】](#)